

Anexa 7.4 Scheme de restaurare pentru Regiunea NE-2

Schema de restaurare nr. 1

BT-001 – Mlaștina de la Lozna – Dersca

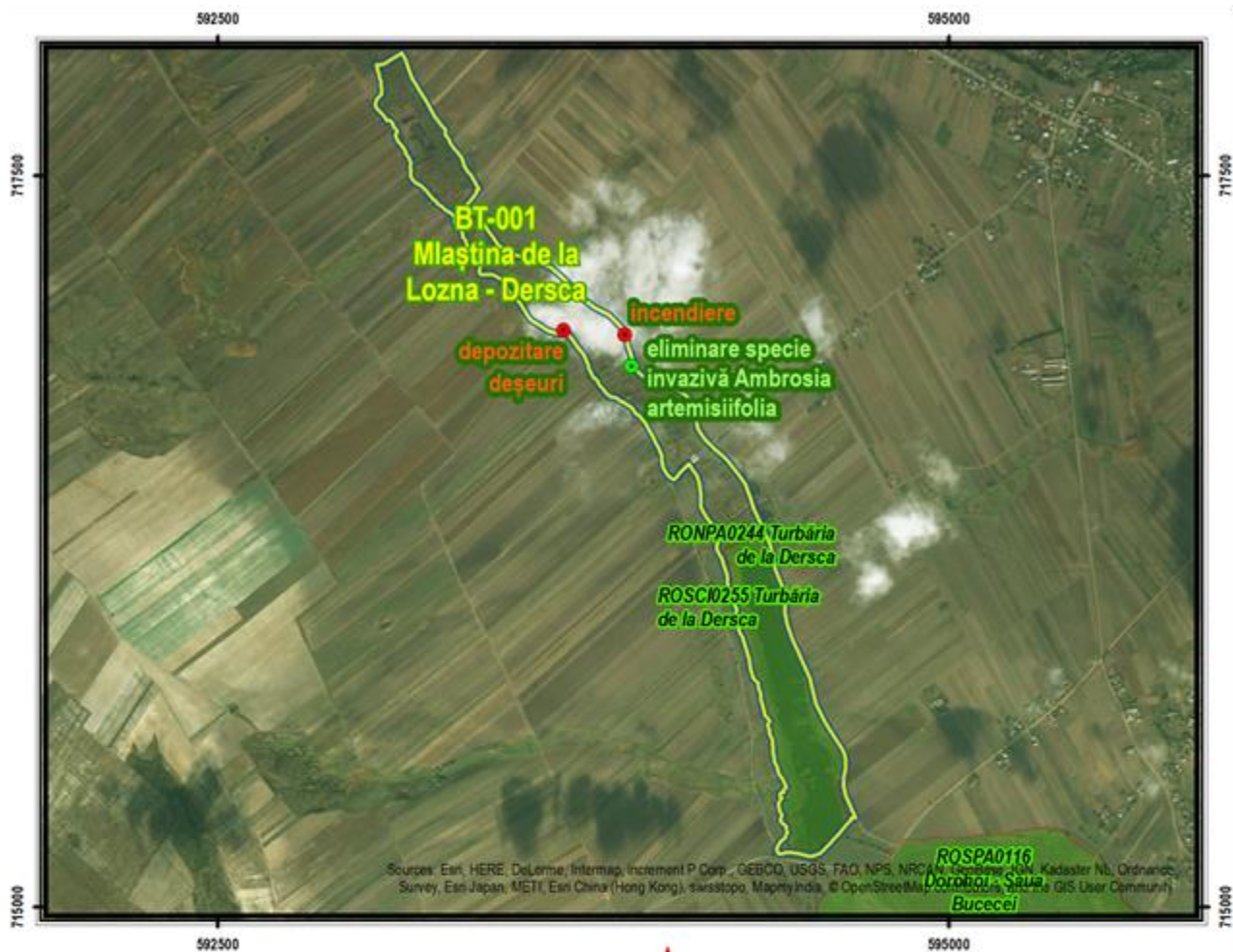

Schema de restaurare nr. 2

SV-005 – Mlaștina Drăgoioasa

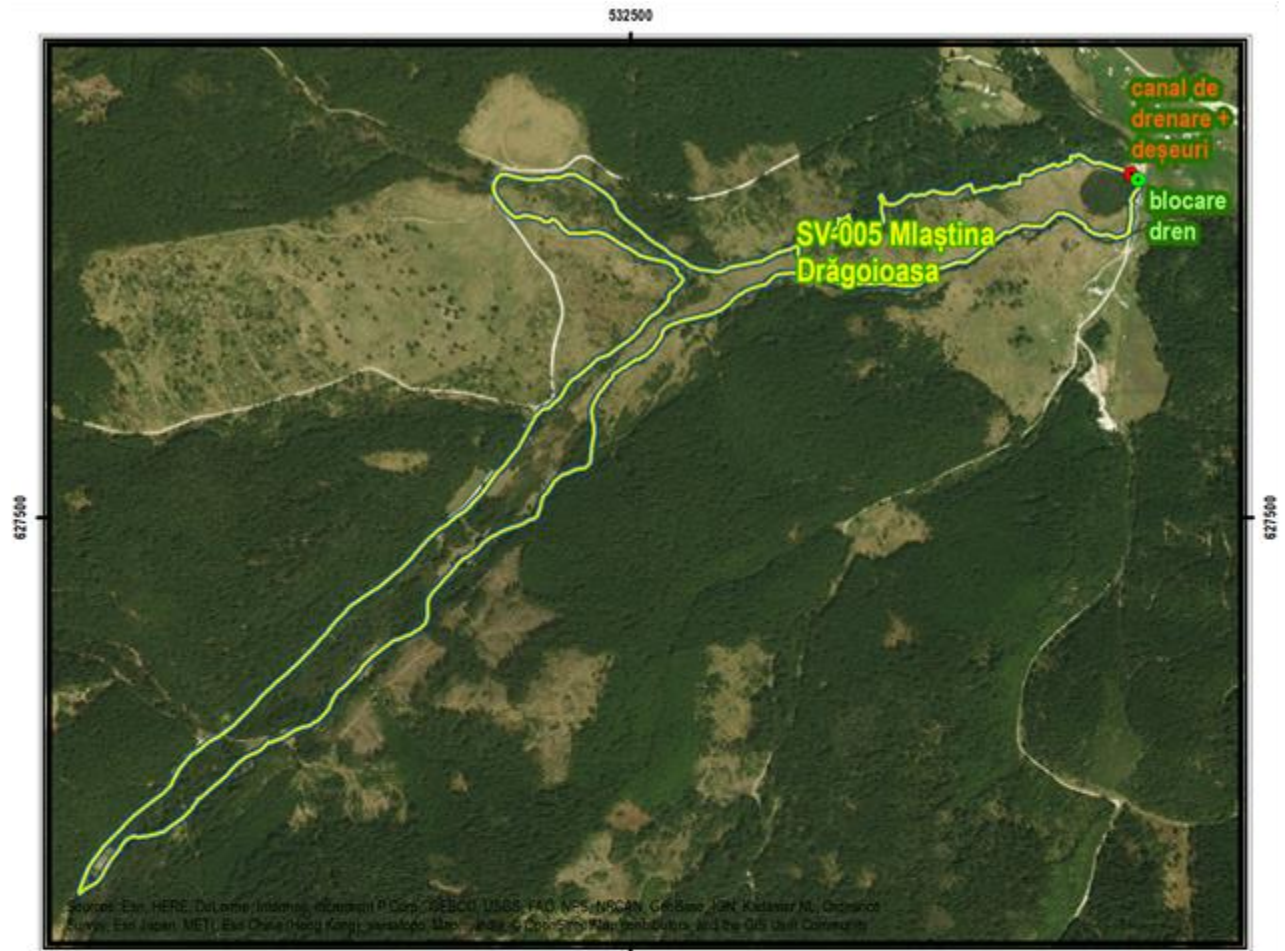

Schema de restaurare nr. 3

SV-008 – Poiana Stampei – Hotelul comunal

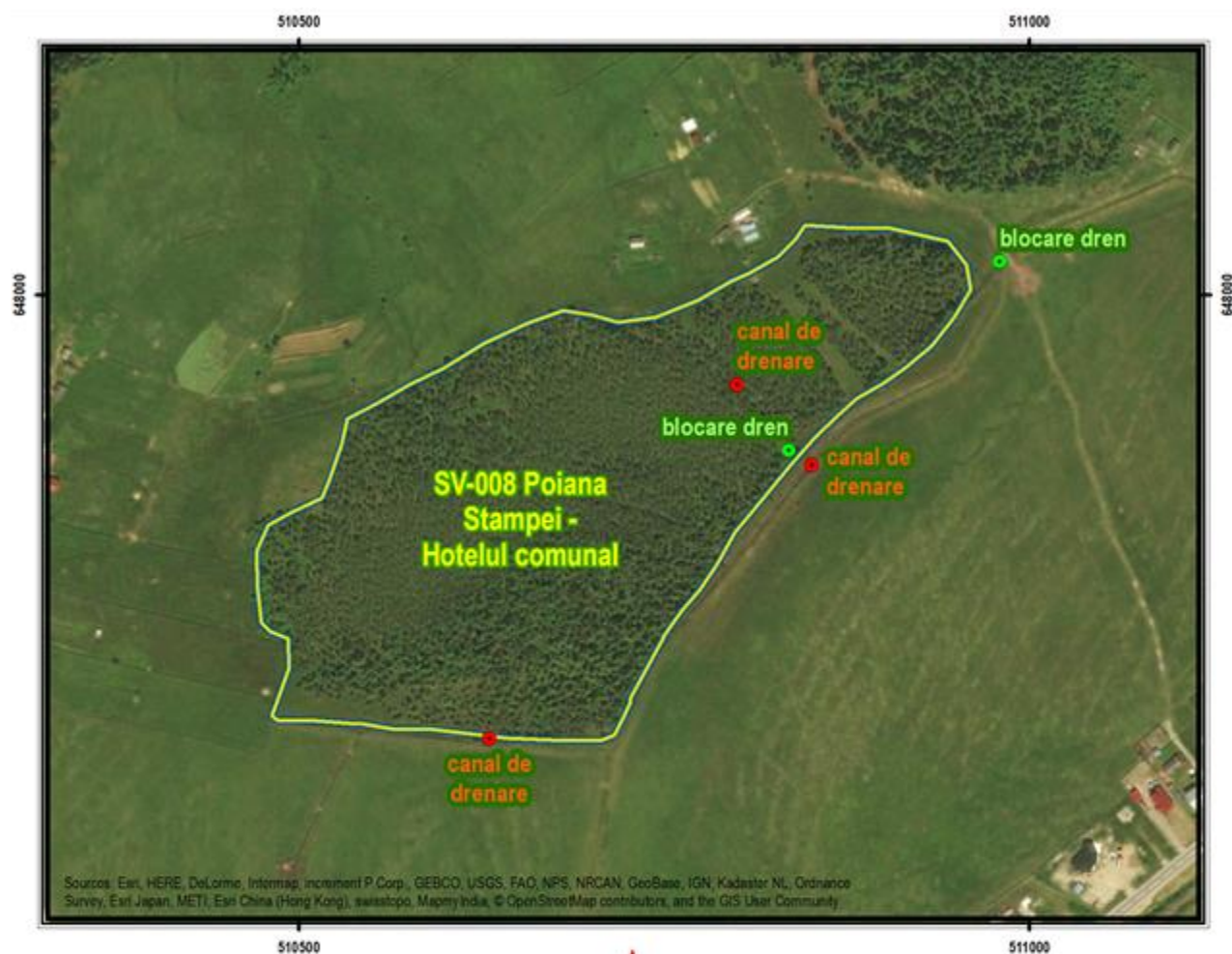

Schema de restaurare nr. 4

SV-009 – Tinovul Poiana Stampei - Imaș

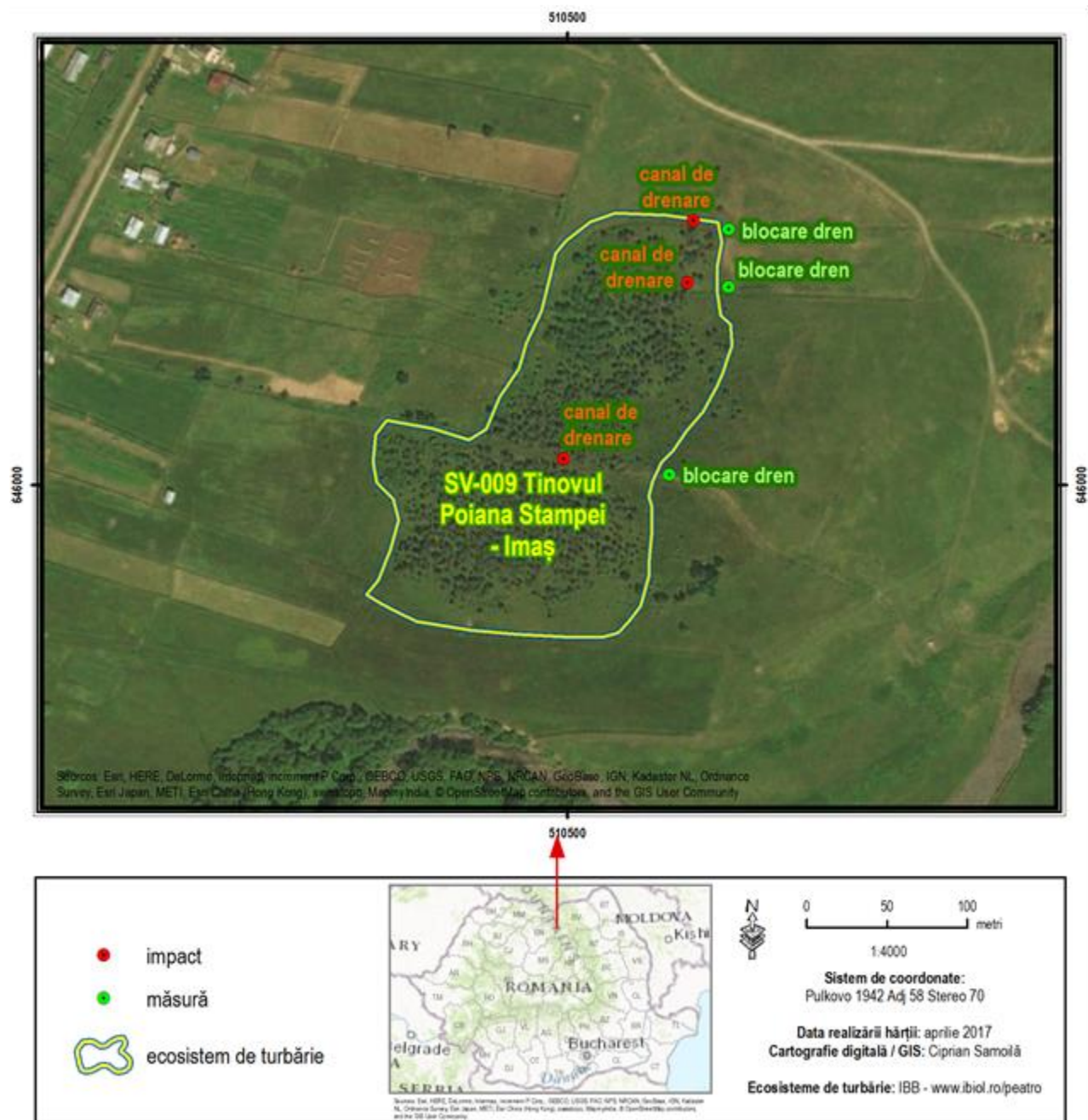

Schema de restaurare nr. 5

SV-010 – Pilugani

SV-032 – Tinovul la Borcut – Poiana Stampei

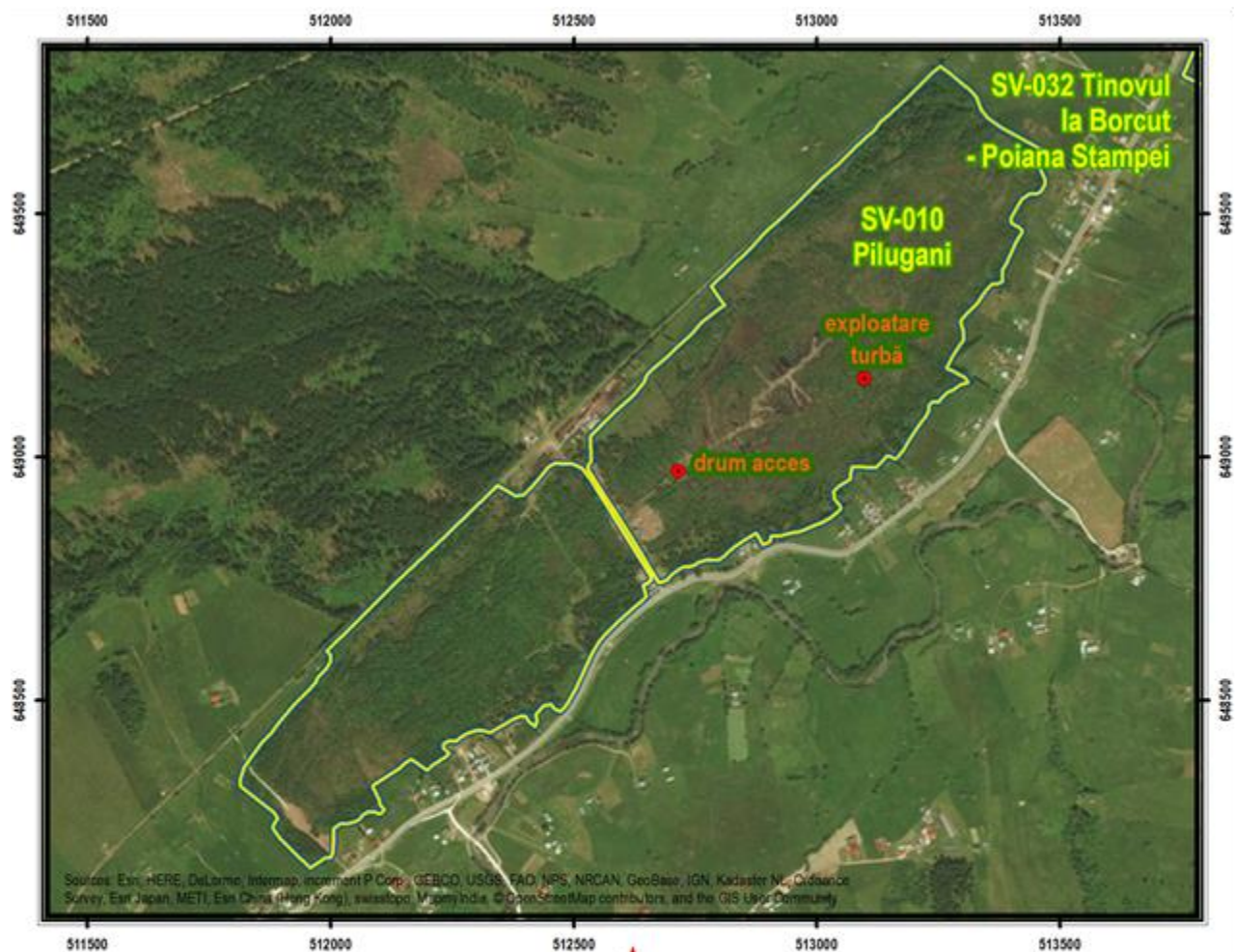

 impact

 ecosistem de turbărie





0 50 100 150 200 250 300 metri

1:15000

Sistem de coordonate:
Pulkovo 1942 Adj 58 Stereo 70

Data realizării hărții: aprilie 2017
Cartografie digitală / GIS: Ciprian Samolă

Ecosisteme de turbărie: IBB - www.ibiol.ro/peatro

Sources: Esri, HERE, DeLorme, Intermap, increment P Corp., GEBCO, USGS, FAO, NPS, NRCAN, GeoBase, IGN, Kadaster NL, Ordnance Survey, Esri Japan, METI, Esri China (Hong Kong), Swisstopo, Mapbox India, © OpenStreetMap contributors, and the GIS User Community

Schema de restaurare nr. 6

SV-011 – Mlaștina turboasă de la Cristişor (Lunca Negrei Broștenilor)



Schema de restaurare nr. 7

SV-013 – Tinovul Jinului

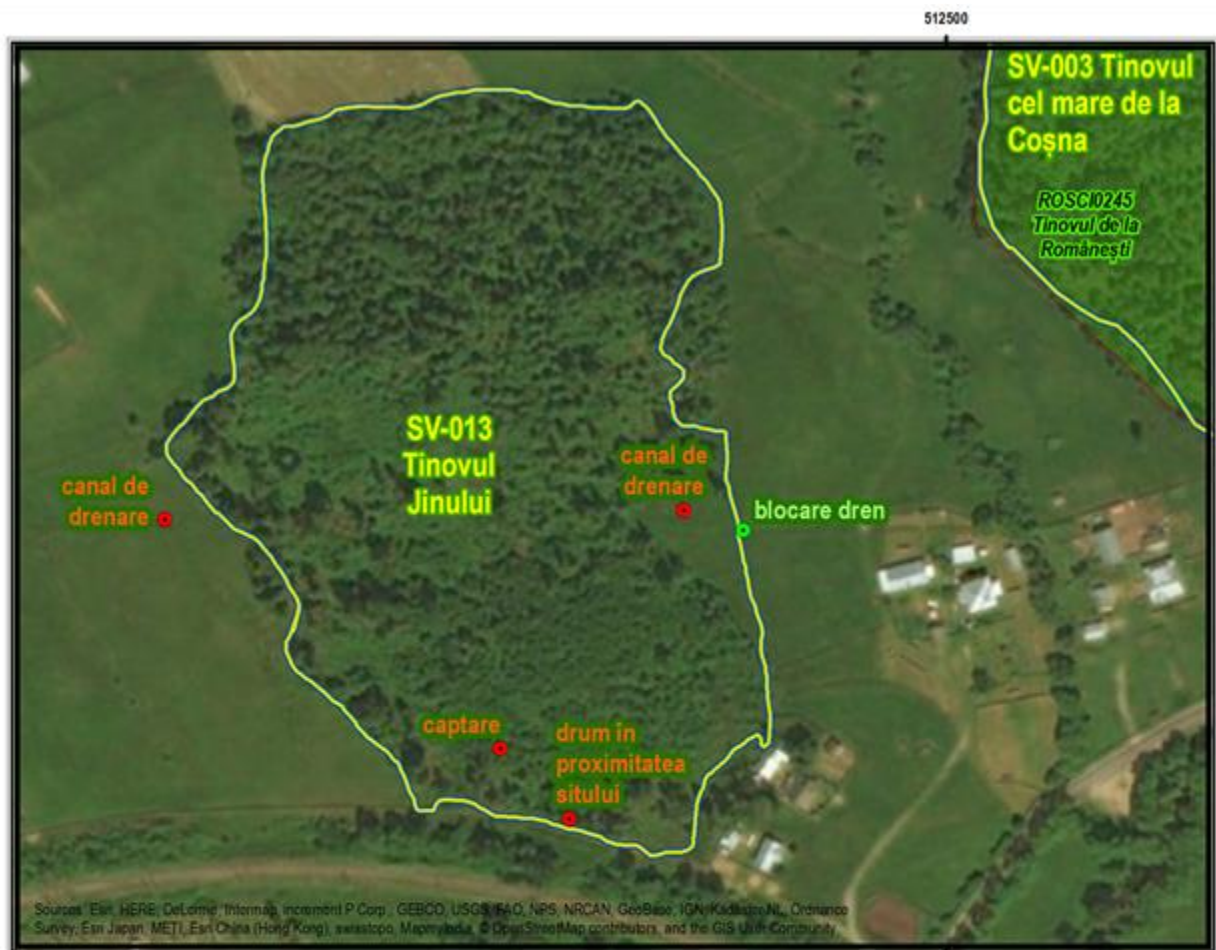

Schema de restaurare nr. 8

SV-017 – Tinovul Ortoaia



Legend:

- impact
- măsură
- ecosistem de turbărie

Map of Romania: A small map of Romania with a red arrow pointing to the location of the study area. Neighboring countries labeled include MOLDOVA, SERBIA, and UNGHARIA. Major cities like Bucharest and Cluj are also marked.

Scale and Coordinates:

- Scale: 1:2500
- Scale bar: 0, 40, 80 metri
- Sistem de coordonate: Pulkovo 1942 Adj 58 Stereo 70

Map Information:

- Data realizării hărții: aprilie 2017
- Cartografie digitală / GIS: Ciprian Samoilă
- Ecosisteme de turbărie: IBB - www.ibb.ro/peatro

Sources: Esri, HERE, DeLorme, Intermap, increment P Corp., GEBCO, USGS, FAO, NPS, NRCAN, GeoBasis, IGN, Kadaster NL, Ordnance Survey, Esri Japan, METI, Esri China (Hong Kong), Swisstopo, MapboxIndia, © OpenStreetMap contributors, and the GIS User Community

Schema de restaurare nr. 9

SV-023 – Tinovul Botoș - Ciocănești

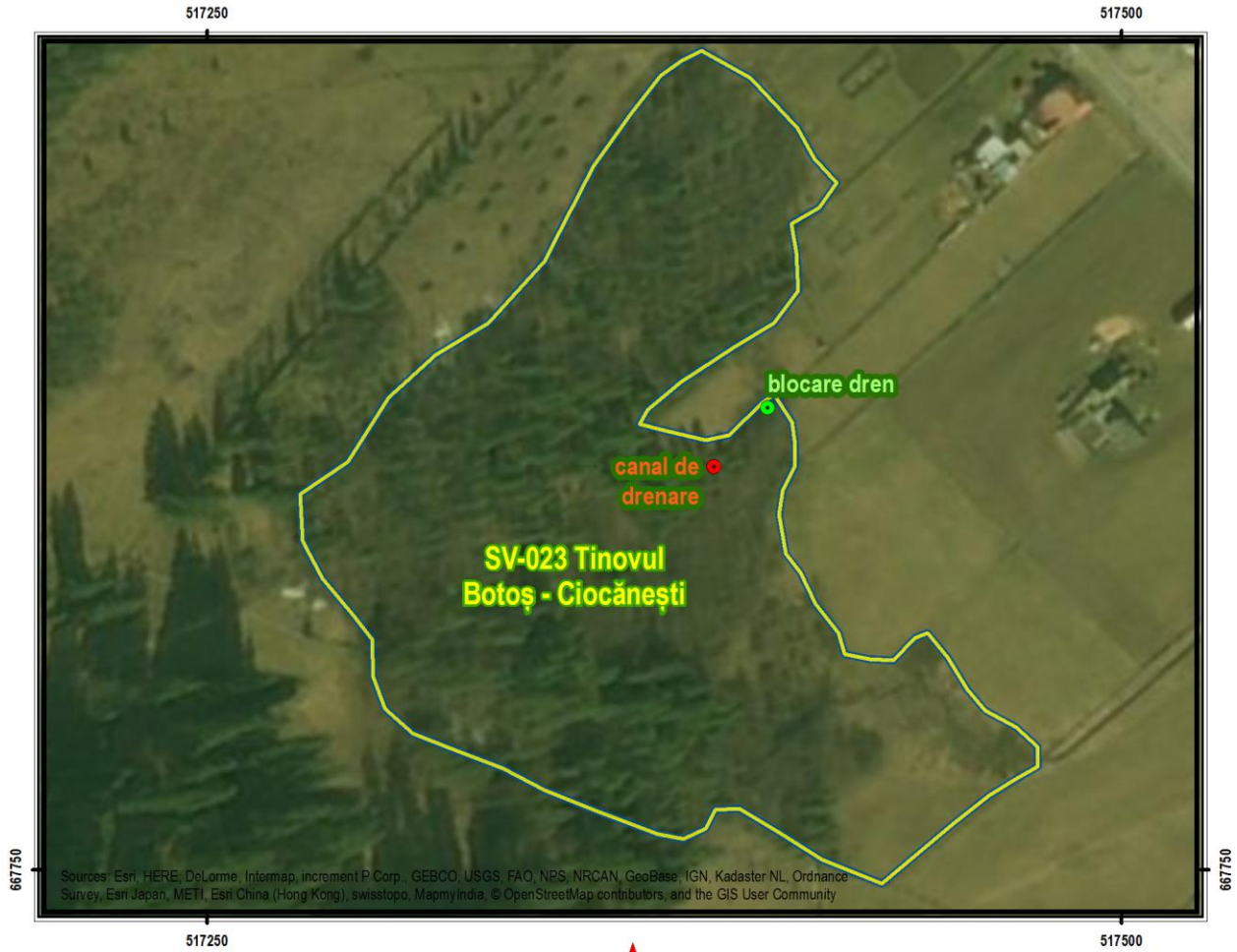

Legend:

- impact
- măsură
- ecosistem de turbărie

Inset Map: A map of Romania with a red arrow pointing to the location of SV-023 in the northwestern part of the country. Neighboring countries like Moldova, Hungary, and Serbia are also visible.

Scale: 0 30 60 metri
1:2000

Sistem de coordonate:
Pulkovo 1942 Adj 58 Stereo 70

Data realizării hărții: aprilie 2017
Cartografie digitală / GIS: Ciprian Samoilă

Ecosisteme de turbărie: IBB - www.ibiol.ro/peatro

Sources: Esri, HERE, DeLorme, Intermap, increment P Corp., GEBCO, USGS, FAO, NPS, NRCAN, GeoBase, IGN, Kadaster NL, Ordnance Survey, Esri Japan, METI, Esri China (Hong Kong), swisstopo, MapmyIndia, © OpenStreetMap contributors, and the GIS User Community

Schema de restaurare nr. 10

SV-024 – Bahnele Bancului 1



Schema de restaurare nr. 11

SV-025 – Bahnele Bancului 2

